



# Fulton

1,136 sq. ft. 2 Bedroom  
2 Bath, 2 Car Garage



Architectural Style - Craftsman



Architectural Style - Farmhouse



Architectural Style - Modern



Architectural Style - Modern

## THE SMART ADVANTAGE:

- Proven home designs refined by multiple builds
- Floor plans designed for maximum efficiency & value
- Many plan variations to fit your personal needs
- All available options pre-priced to streamline the selections process



Renderings and photography are for artistic illustration purposes only and do not show base price selections. Presentation of options in renderings does not guarantee option availability in any plan as product offering is subject to change at any time. All content is the proprietary intellectual property of Smart Dwellings, developed for their exclusive work and may not be photocopied, scanned, or otherwise duplicated and/or disseminated without express written permission.

[smartdwellings.com](http://smartdwellings.com)

# Fulton

1,136 sq. ft. 2 Bedroom  
2 Bath, 2 Car Garage

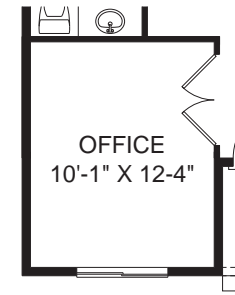

Optional Office  
ILO Flex Room

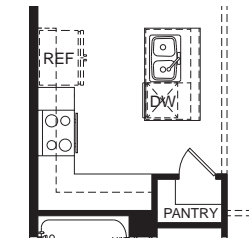

Optional  
L-Shaped Kitchen

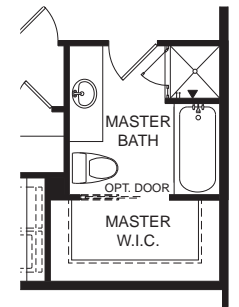

Optional Grand  
Master Bath

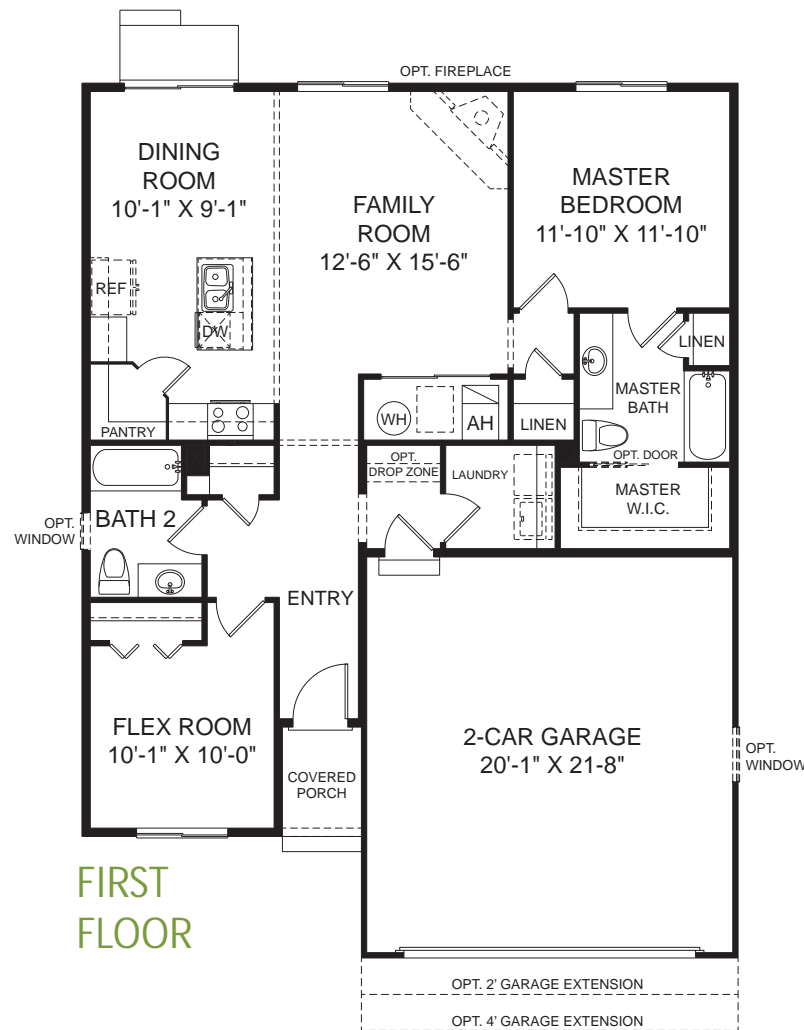

FIRST  
FLOOR

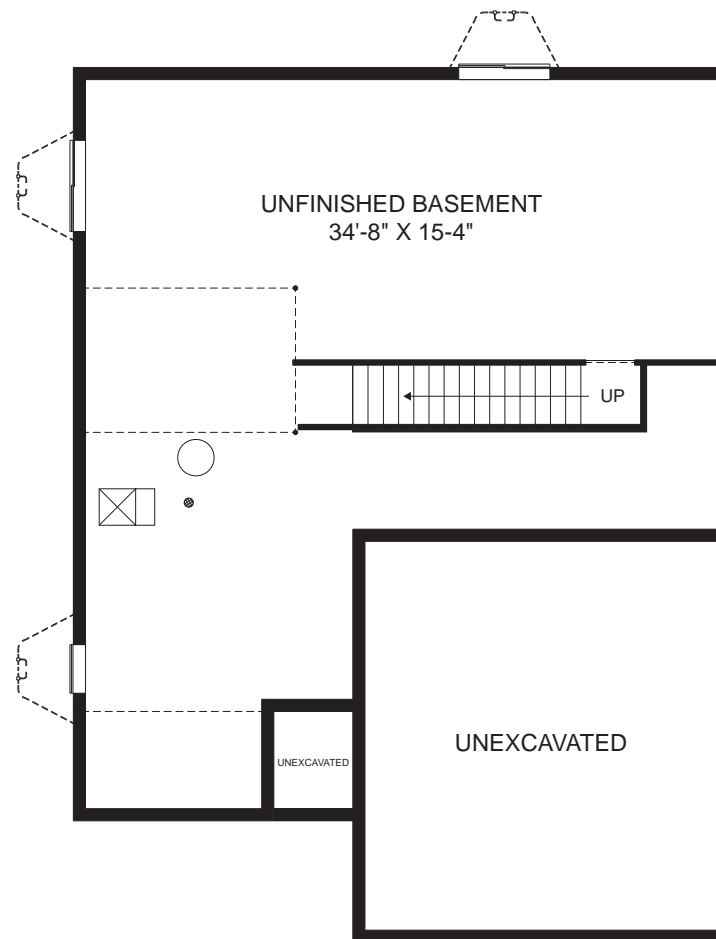

OPTIONAL BASEMENT

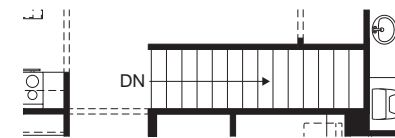

Stairs to  
Optional Basement

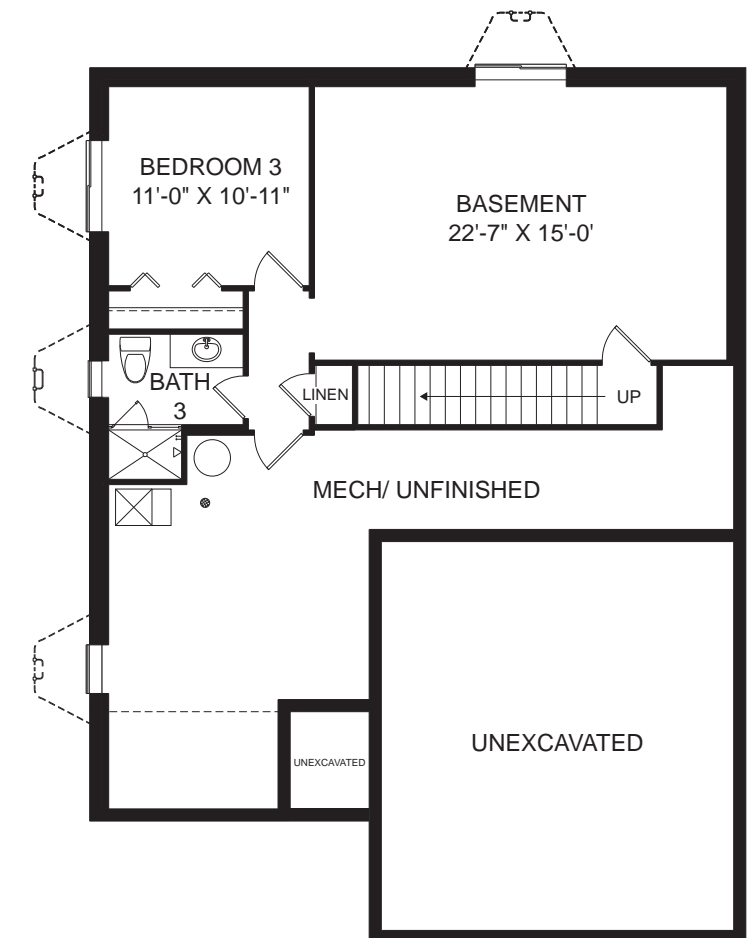

Optional Finished Basement  
(Shown with Optional Additional Basement Window)

Renderings and photography are for artistic illustration purposes only and do not show base price selections. Presentation of options in renderings does not guarantee option availability in any plan as product offering is subject to change at any time. All content is the proprietary intellectual property of Smart Dwellings, developed for their exclusive work and may not be photocopied, scanned, or otherwise duplicated and/or disseminated without express written permission.

